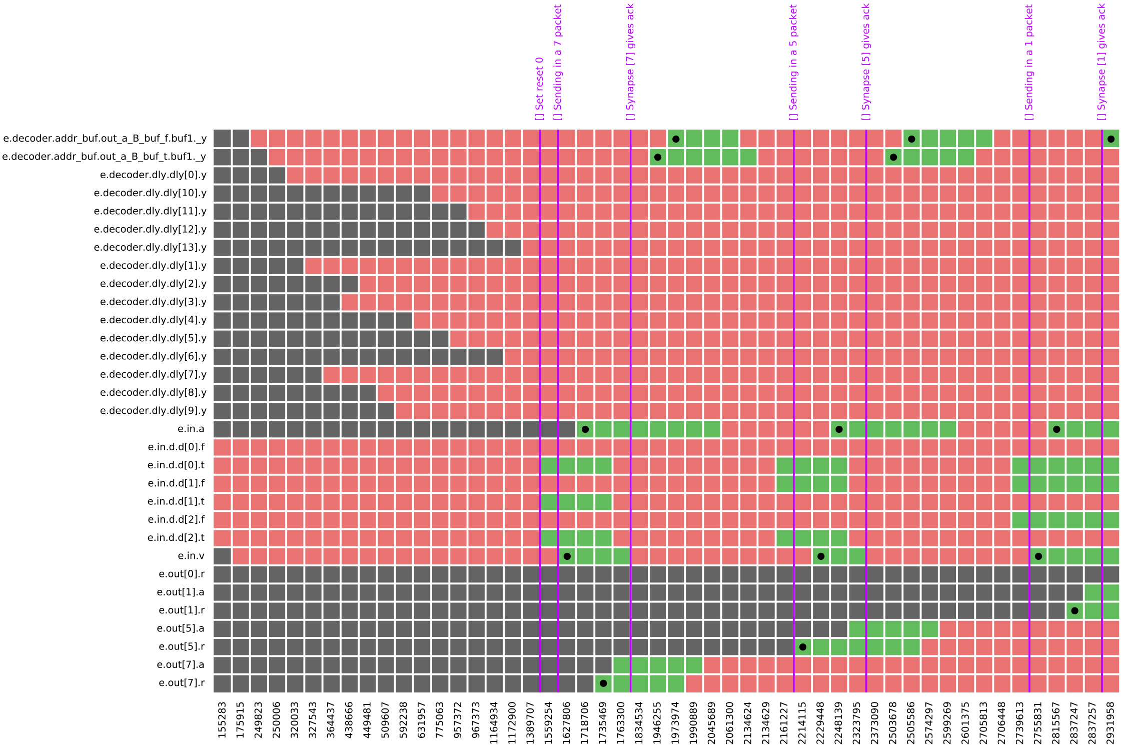
[] Set reset 0
[] Sending in a 7 packet
[] Synapse [7] gives ack
[] Sending in a 5 packet
[] Synapse [5] gives ack
[] Sending in a 1 packet
[] Synapse [1] gives ack
e.decoder.addr_buf.out_a_B_buf_f.buf1._y
e.decoder.addr_buf.out_a_B_buf_t.buf1._y
e.decoder.dly.dly[0].y
e.decoder.dly.dly[10].y
e.decoder.dly.dly[11].y
e.decoder.dly.dly[12].y
e.decoder.dly.dly[13].y
e.decoder.dly.dly[1].y
e.decoder.dly.dly[2].y
e.decoder.dly.dly[3].y
e.decoder.dly.dly[4].y
e.decoder.dly.dly[5].y
e.decoder.dly.dly[6].y
e.decoder.dly.dly[7].y
e.decoder.dly.dly[8].y
e.decoder.dly.dly[9].y
e.in.a
e.in.d.d[0].f
e.in.d.d[0].t
e.in.d.d[1].f
e.in.d.d[1].t
e.in.d.d[2].f
e.in.d.d[2].t
e.in.v
e.out[0].r
e.out[1].a
e.out[1].r
e.out[5].a
e.out[5].r
e.out[7].a
e.out[7].r
155283
175915
249823
250006
320033
327543
364437
438666
449481
509607
592238
631957
775063
957372
967373
1164934
1172900
1389707
1559254
1627806
1718706
1735469
1763300
1834534
1946255
1973974
1990889
2045689
2061300
2134624
2134629
2161227
2214115
2229448
2248139
2323795
2373090
2503678
2505586
2574297
2599269
2601375
2705813
2706448
2739613
2755831
2815567
2837247
2837257
2931958

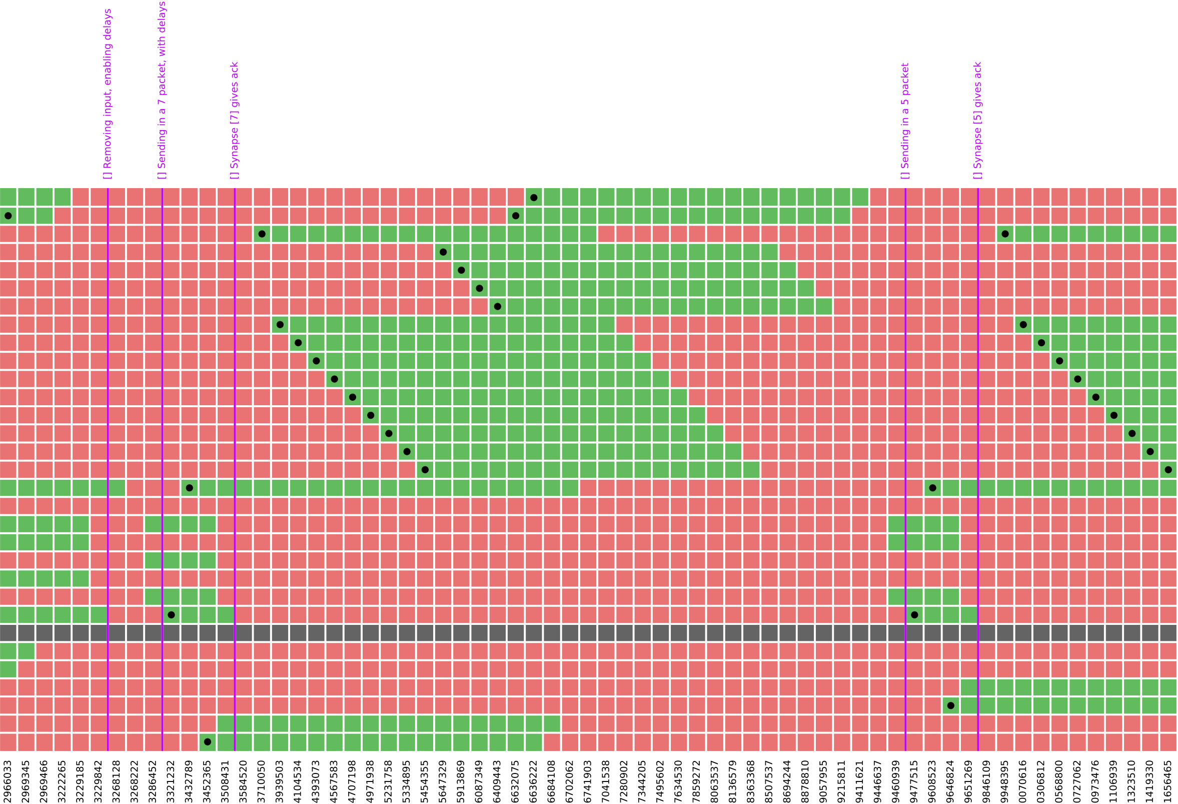
[] Removing input, enabling delays
[] Sending in a 7 packet, with delays
[] Synapse [7] gives ack
[] Sending in a 5 packet
[] Synapse [5] gives ack
2966033
2969345
2969466
3222265
3229185
3229842
3268128
3268222
3286452
3321232
3432789
3452365
3508431
3584520
3710050
3939503
4104534
4393073
4567583
4707198
4971938
5231758
5334895
5454355
5647329
5913869
6087349
6409443
6632075
6636222
6684108
6702062
6741903
7041538
7280902
7344205
7495602
7634530
7859272
8063537
8136579
8363368
8507537
8694244
8878810
9057955
9215811
9411621
9446637
9460939
9477515
9608523
9646824
9651269
9846109
9948395
10070616
10306812
10568800
10727062
10973476
11106939
11323510
11419330
11656465

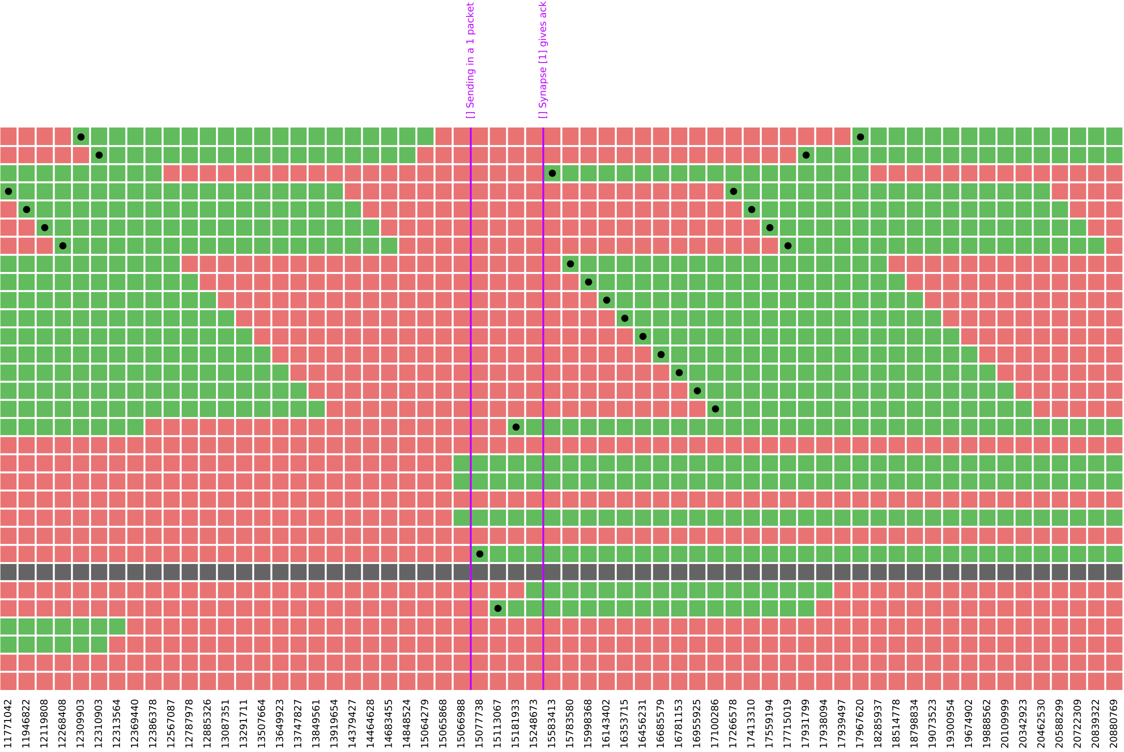
[] Sending in a 1 packet
[] Synapse [1] gives ack
11771042
11946822
12119808
12268408
12309903
12310903
12313564
12369440
12386378
12567087
12787978
12885326
13087351
13291711
13507664
13649923
13747827
13849561
13919654
14379427
14464628
14683455
14848524
15064279
15065868
15066988
15077738
15113067
15181933
15248673
15583413
15783580
15998368
16143402
16353715
16456231
16685579
16781153
16955925
17100286
17266578
17413310
17559194
17715019
17931799
17938094
17939497
17967620
18285937
18514778
18798834
19073523
19300954
19674902
19888562
20109999
20342923
20462530
20588299
20722309
20839322
20880769

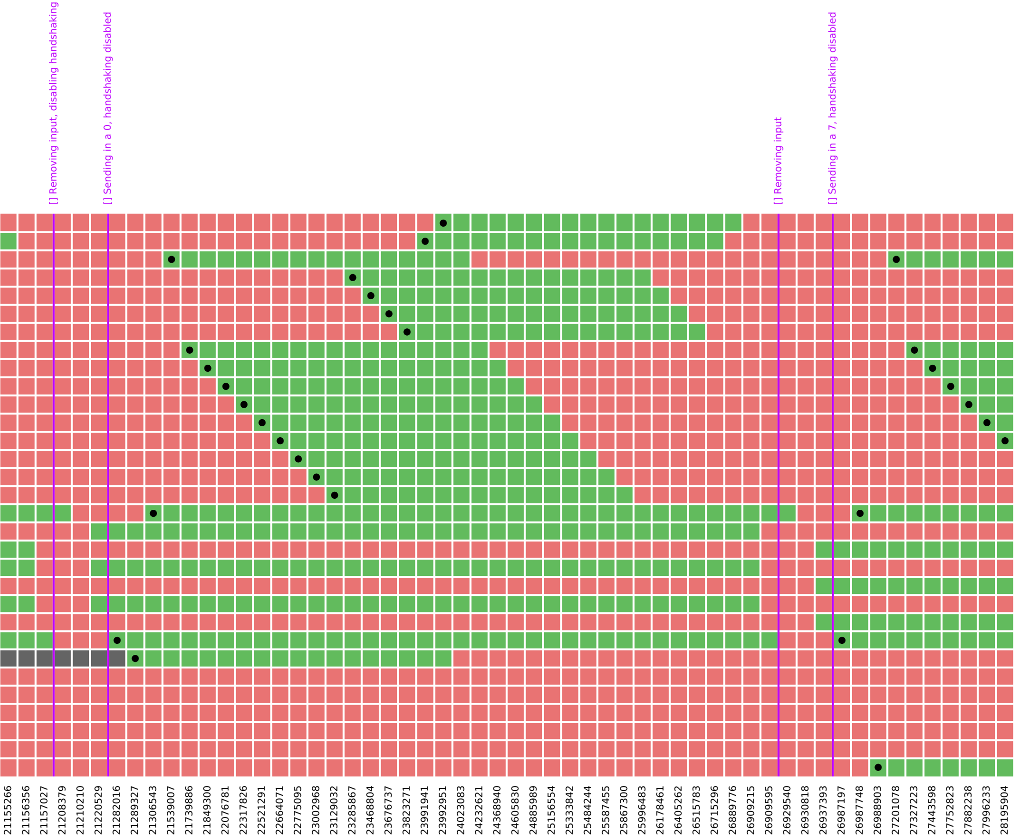
[] Removing input, disabling handshaking
[] Sending in a 0, handshaking disabled
[] Removing input
[] Sending in a 7, handshaking disabled
21155266
21156356
21157027
21208379
21210210
21220529
21282016
21289327
21306543
21539007
21739886
21849300
22076781
22317826
22521291
22664071
22775095
23002968
23129032
23285867
23468804
23676737
23823271
23991941
23992951
24023083
24232621
24368940
24605830
24885989
25156554
25333842
25484244
25587455
25867300
25996483
26178461
26405262
26515783
26715296
26889776
26909215
26909595
26929540
26930818
26937393
26987197
26987748
26988903
27201078
27327223
27443598
27752823
27882238
27996233
28195904

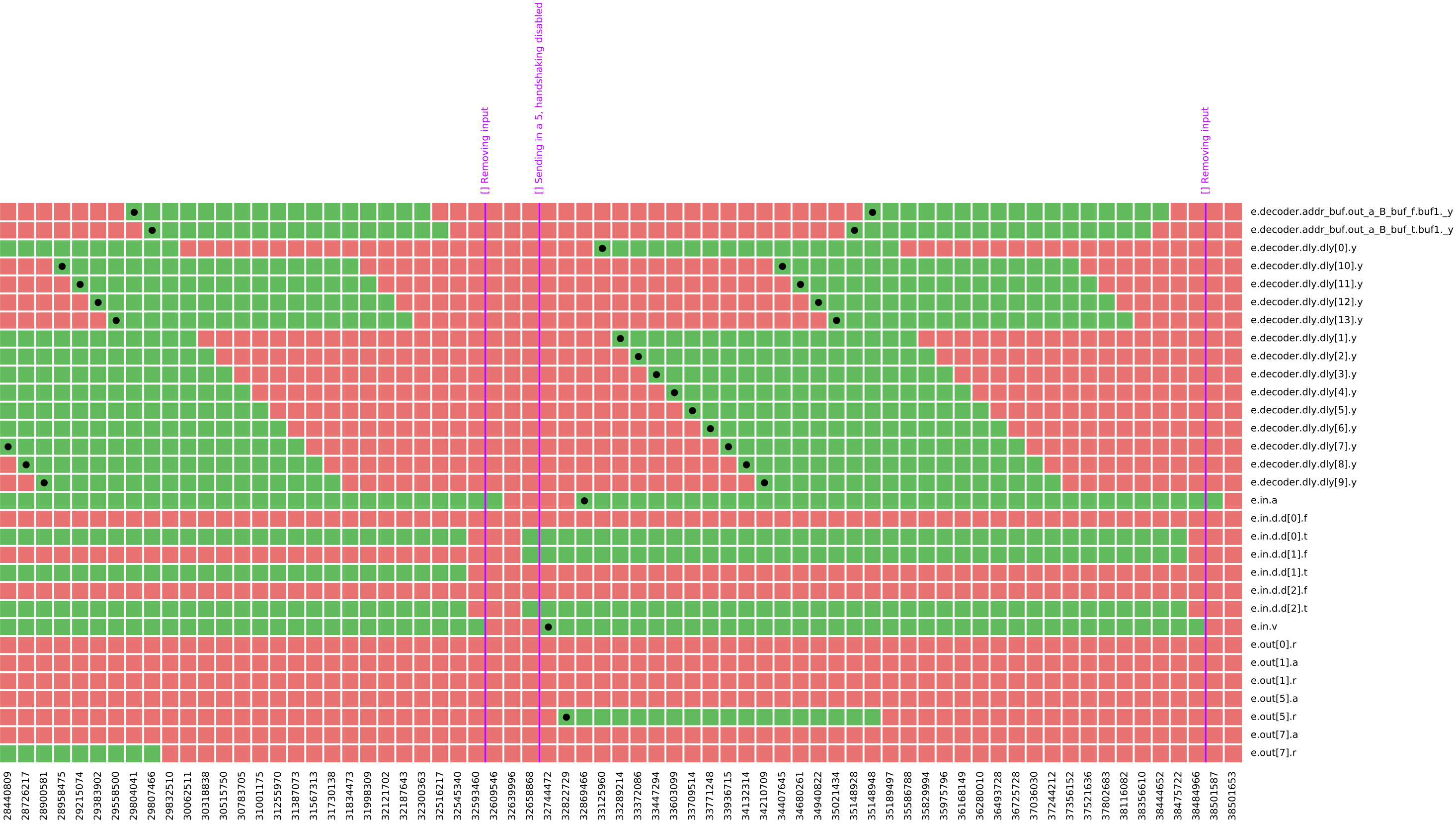
[] Removing input
[] Sending in a 5, handshaking disabled
[] Removing input
e.decoder.addr_buf.out_a_B_buf_f.buf1._y
e.decoder.addr_buf.out_a_B_buf_t.buf1._y
e.decoder.dly.dly[0].y
e.decoder.dly.dly[10].y
e.decoder.dly.dly[11].y
e.decoder.dly.dly[12].y
e.decoder.dly.dly[13].y
e.decoder.dly.dly[1].y
e.decoder.dly.dly[2].y
e.decoder.dly.dly[3].y
e.decoder.dly.dly[4].y
e.decoder.dly.dly[5].y
e.decoder.dly.dly[6].y
e.decoder.dly.dly[7].y
e.decoder.dly.dly[8].y
e.decoder.dly.dly[9].y
e.in.a
e.in.d.d[0].f
e.in.d.d[0].t
e.in.d.d[1].f
e.in.d.d[1].t
e.in.d.d[2].f
e.in.d.d[2].t
e.in.v
e.out[0].r
e.out[1].a
e.out[1].r
e.out[5].a
e.out[5].r
e.out[7].a
e.out[7].r
28440809
28726217
28900581
28958475
29215074
29383902
29558500
29804041
29807466
29832510
30062511
30318838
30515750
30783705
31001175
31255970
31387073
31567313
31730138
31834473
31998309
32121702
32187643
32300363
32516217
32545340
32593460
32609546
32639996
32658868
32744472
32822729
32869466
33125960
33289214
33372086
33447294
33603099
33709514
33771248
33936715
34132314
34210709
34407645
34680261
34940822
35021434
35148928
35148948
35189497
35586788
35829994
35975796
36168149
36280010
36493728
36725728
37036030
37244212
37356152
37521636
37802683
38116082
38356610
38444652
38475722
38484966
38501587
38501653